Kinetics Group Ride
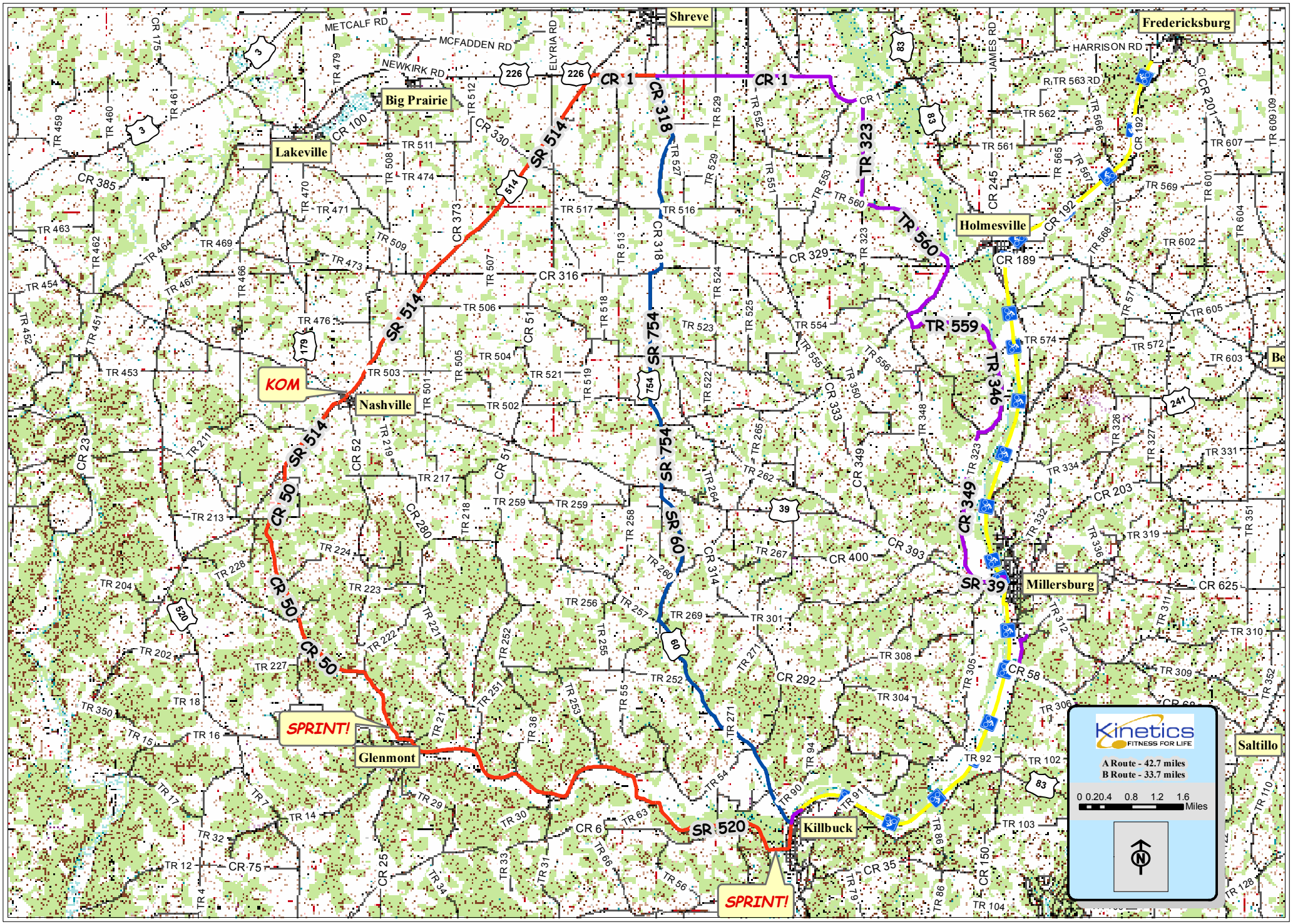
June 25th, 2008